Hal Leonard Studio
Lab Band Series

THE FOOL ON THE HILL

3253

1st FLUTE

By JOHN LENNON and PAUL McCARTNEY
Arranged by JIM MAHAFFEY

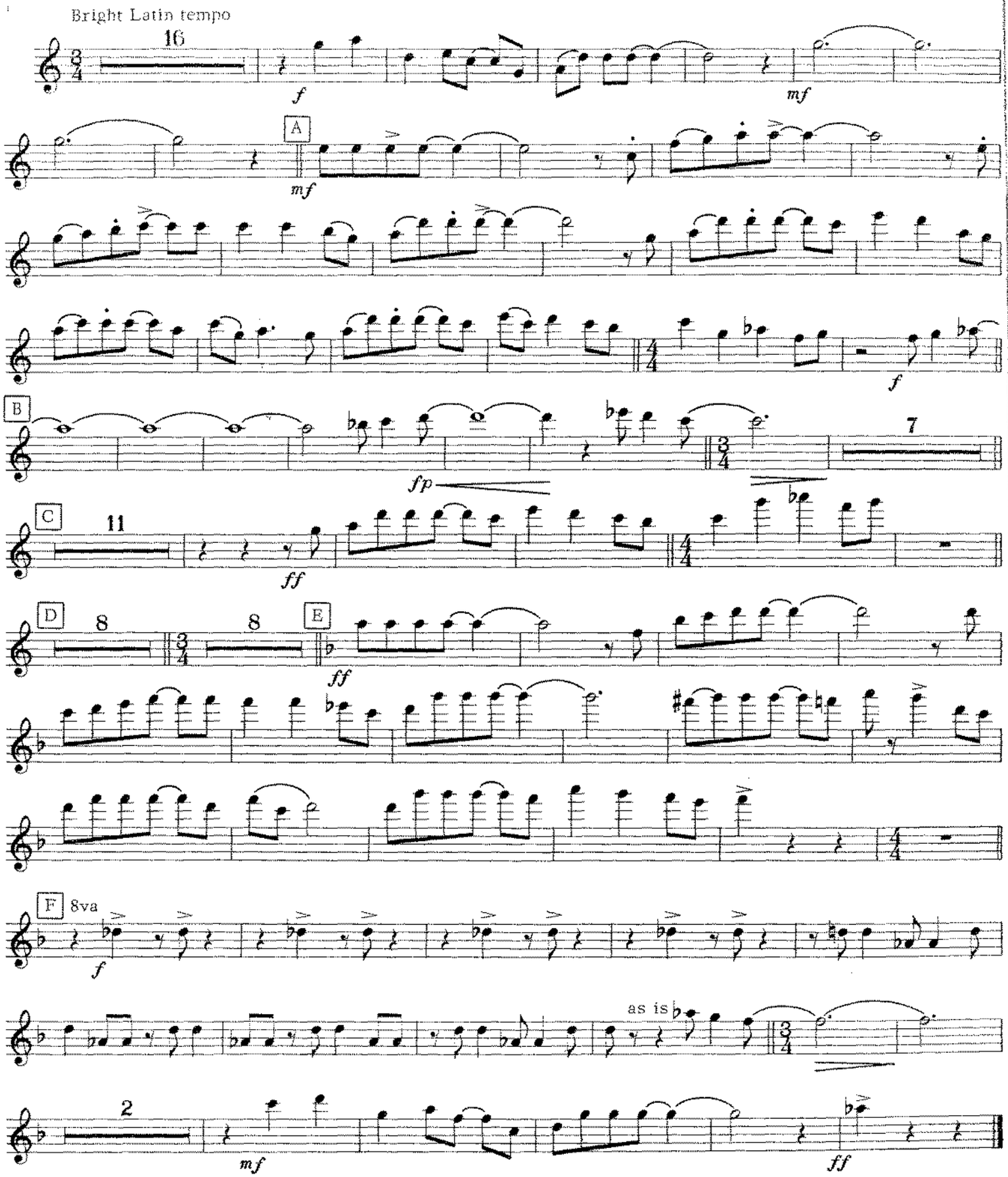

© Copyright 1967 by NORTHERN SONGS LTD.
All rights for the U.S.A. and Canada controlled by:
COMET MUSIC CORP. c/o ATV MUSIC GROUP 6255 Sunset Blvd., Los Angeles, Calif. 90028
This Arrangement © Copyright 1973 by NORTHERN SONGS LTD.
Used by Hal Leonard Publishing Corporation, Winona, Minn. 55987 by Permission
Made in U.S.A. International Copyright Secured All Rights Reserved

Leonard Studio
Band Series

THE FOOL ON THE HILL 32S

B♭ CLARINET

By JOHN LENNON and PAUL McCARTNEY
Arranged by JIM MAHAFFEY

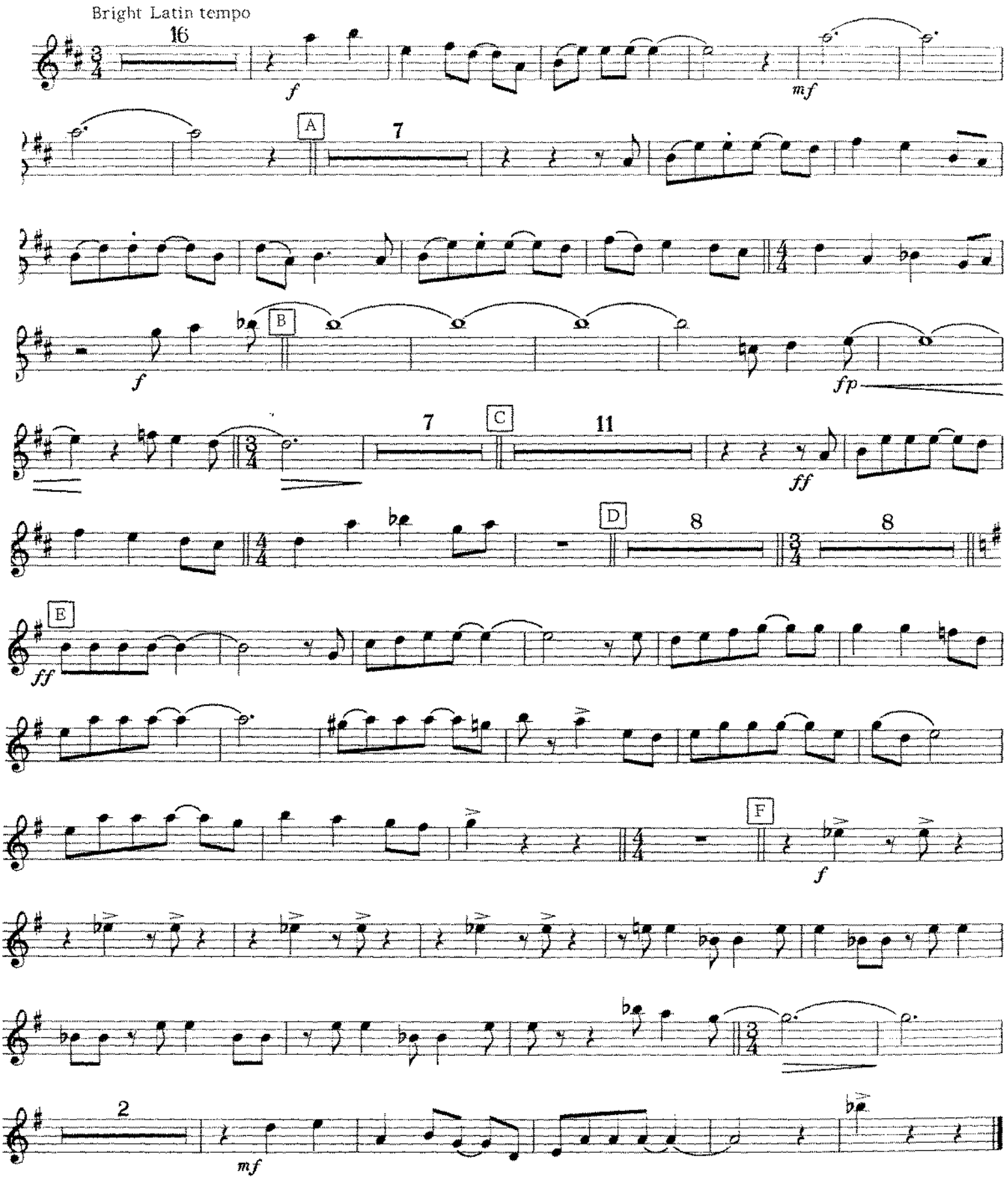

© Copyright 1967 by NORTHERN SONGS LTD.
All rights for the U.S.A. and Canada controlled by
COMET MUSIC CORP. c/o ATV MUSIC GROUP 6255 Sunset Blvd. Los Angeles, Calif. 90028
This Arrangement © Copyright 1973 by NORTHERN SONGS LTD.
Used by Hal Leonard Publishing Corporation, Winona, Minn. 55987 by Permission
Made in U.S.A. International Copyright Secured All Rights Reserved

Hal Leonard Studio
Lab Band Series

THE FOOL ON THE HILL

325 21

2nd B♭ CLARINET

By JOHN LENNON and PAUL McCARTNEY
Arranged by JIM MAHAFFEY

Bright Latin tempo

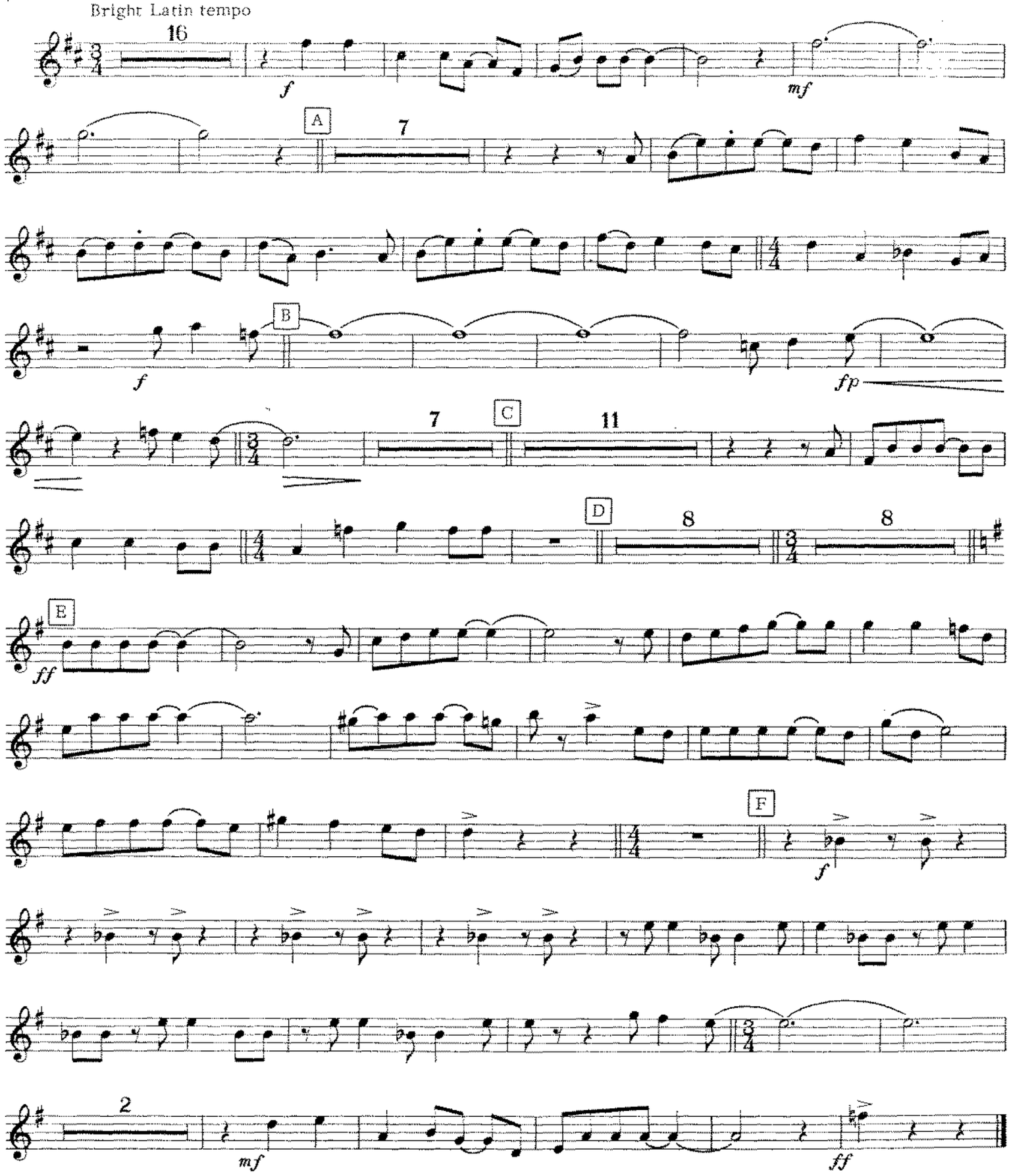

© Copyright 1967 by NORTHERN SONGS LTD.
All rights for the U.S.A. and Canada controlled by
COMET MUSIC CORP. c/o ATV MUSIC GROUP 6255 Sunset Blvd., Los Angeles, Calif. 90028
This Arrangement © Copyright 1973 by NORTHERN SONGS LTD.
Used by Hal Leonard Publishing Corporation, Winona, Minn. 55987 by Permission
Made in U.S.A. International Copyright Secured All Rights Reserved

Hal Leonard Studio
Lab Band Series

THE FOOL ON THE HILL

3254

1st E♭ ALTO SAXOPHONE

By JOHN LENNON and PAUL McCARTNEY
Arranged by JIM MAHAFFEY

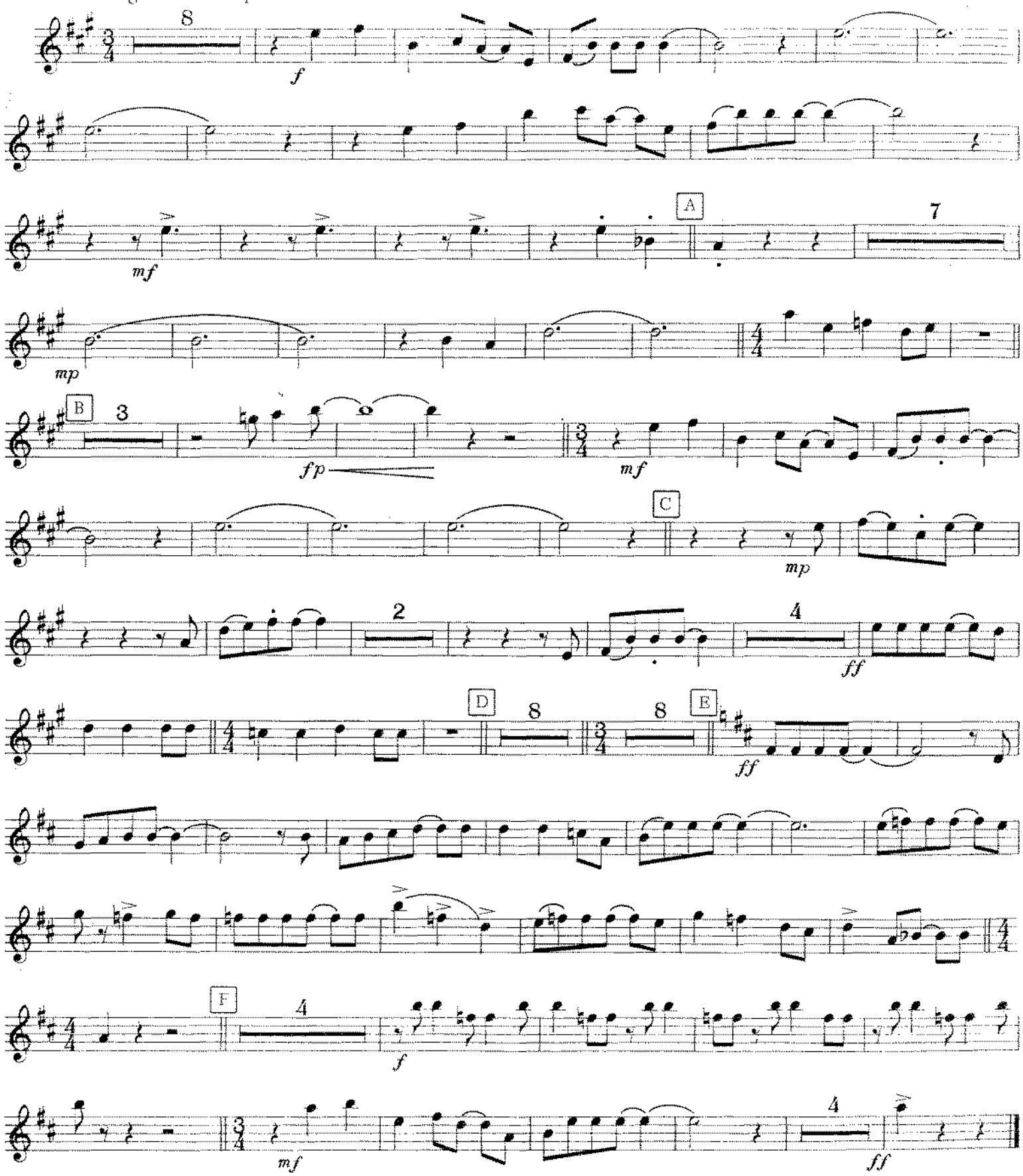

© Copyright 1967 by NORTHERN SONGS LTD.
All rights for the U.S.A. and Canada controlled by
COMMAND [illegible]
This Arrangement © Copyright 1973 by NORTHERN SONGS LTD.
Used by Hal Leonard Publishing Corporation, Winona, Minn. 55987 by Permission
Made in U.S.A. International Copyright Secured All Rights Reserved

Hal Leonard Studio
Lab Band Series

THE FOOL ON THE HILL

325 3

2nd E♭ ALTO SAXOPHONE

By JOHN LENNON and PAUL McCARTNEY
Arranged by JIM MAHAFFEY

Bright Latin tempo

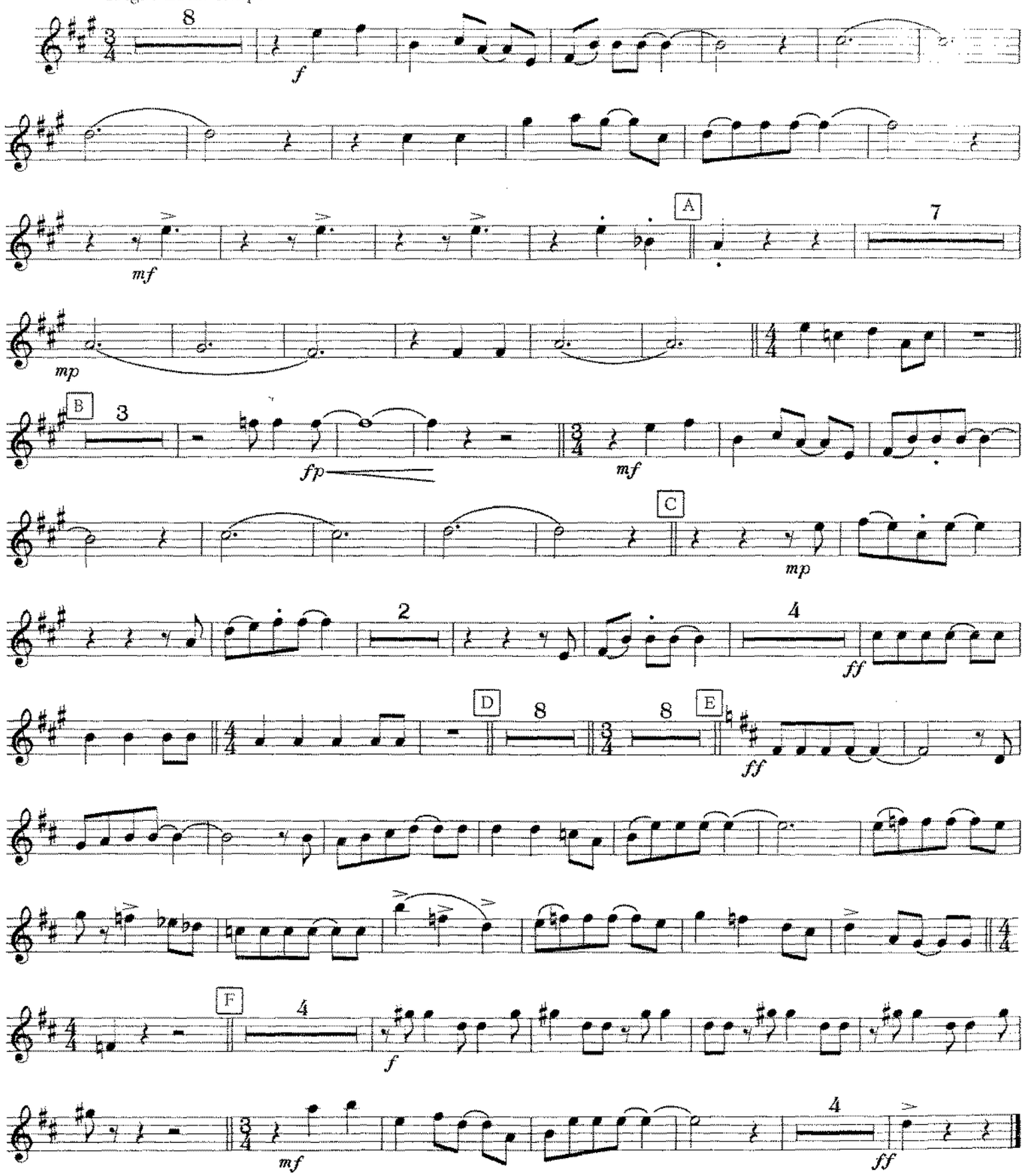

© Copyright 1967 by NORTHERN SONGS LTD
All rights for the U.S.A. and Canada controlled by
COMET MUSIC CORP. c/o ATV MUSIC GROUP 6255 Sunset Blvd., Los Angeles, Calif. 90028
This Arrangement © Copyright 1973 by NORTHERN SONGS LTD.
Used by Hal Leonard Publishing Corporation, Winona, Minn. 55987 by Permission
Made in U.S.A. International Copyright Secured All Rights Reserved

Hal Leonard Studio
Lab Band Series

THE FOOL ON THE HILL

325

1st B♭ TENOR SAXOPHONE

By JOHN LENNON and PAUL McCARTNEY
Arranged by JIM MAHAFFEY

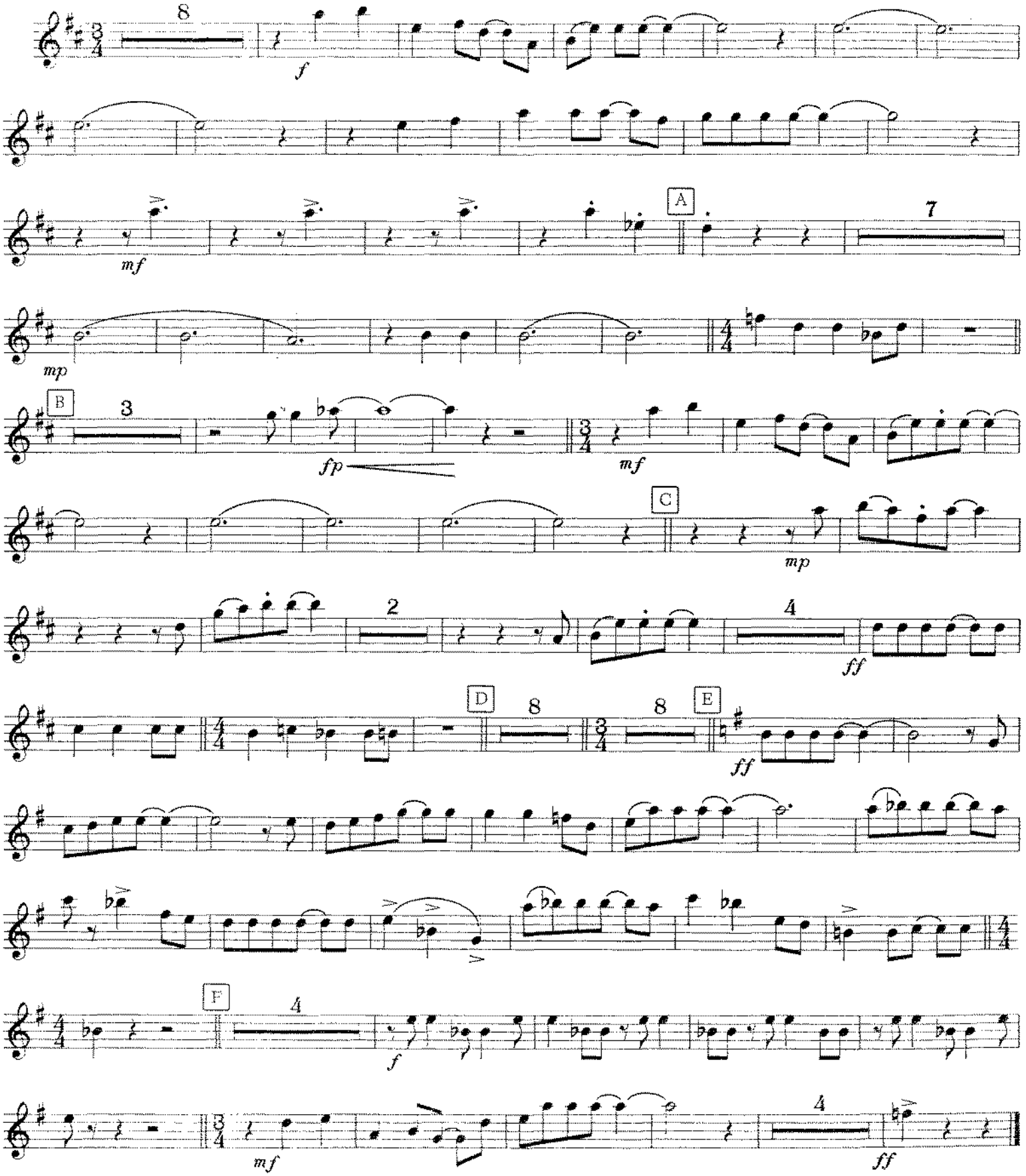

© Copyright 1967 by NORTHERN SONGS LTD
All rights for the U.S.A. and Canada controlled by
COMET MUSIC CORP. c/o ATV MUSIC GROUP 6290 Sunset Blvd., Los Angeles, Calif. 90028
This Arrangement © Copyright 1967 by NORTHERN SONGS LTD.
Used by Hal Leonard Publishing Corporation, Winona, Minn. 55987 by Permission
Made in U.S.A. International Copyright Secured All Rights Reserved

Hal Leonard Studio
Lab Band Series

THE FOOL ON THE HILL

325

2nd B♭ TENOR SAXOPHONE

By JOHN LENNON and PAUL McCARTNEY
Arranged by JIM MAHAFFEY

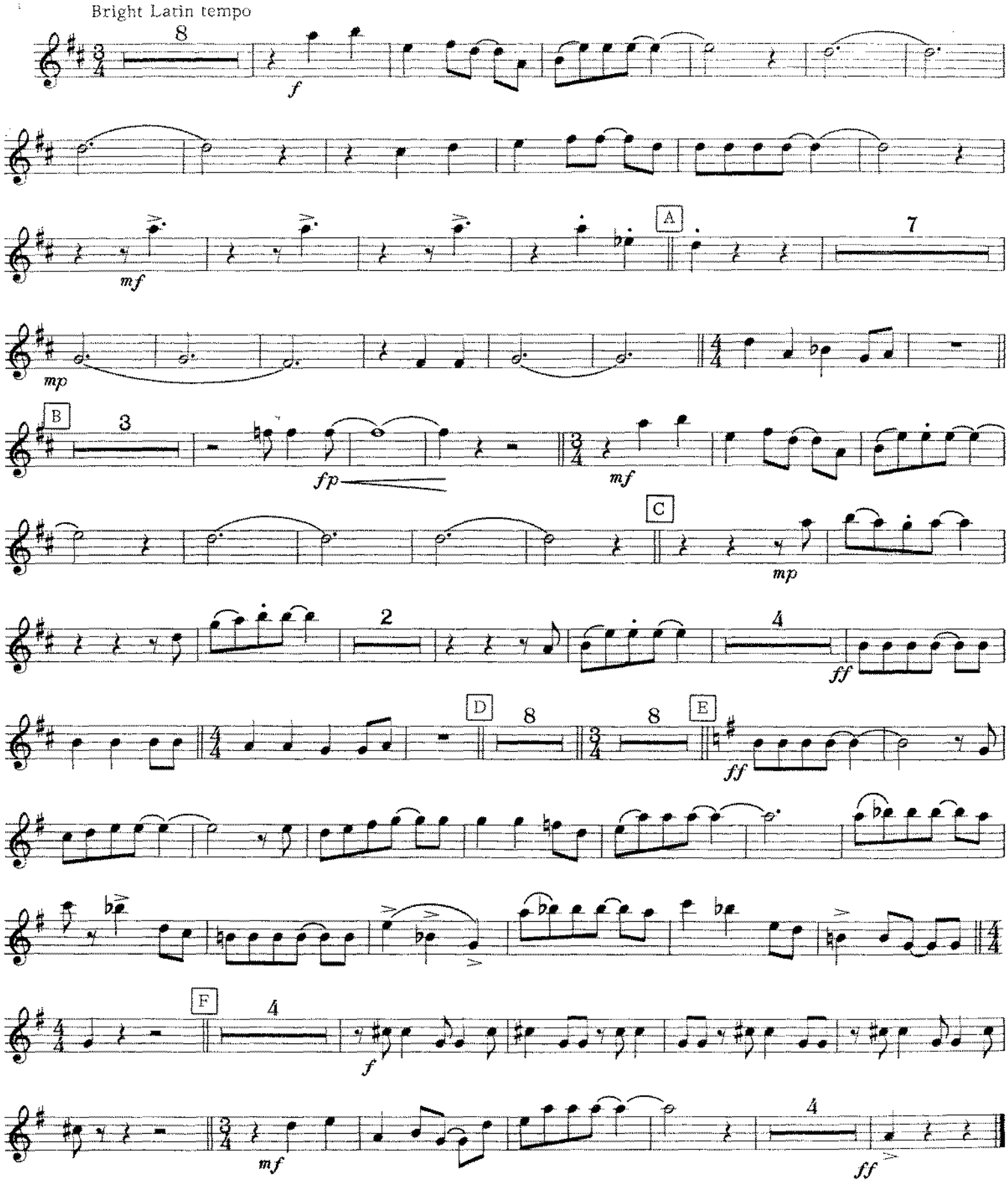

© Copyright 1967 by NORTHERN SONGS LTD.
All rights for the U.S.A. and Canada controlled by
COMET MUSIC CORP. c/o ATV MUSIC GROUP 6255 Sunset Blvd. Los Angeles, Calif. 90028
This Arrangement © Copyright 1973 by NORTHERN SONGS LTD.
Used by Hal Leonard Publishing Corporation, Winona, Minn. 55987 by Permission
Made in U.S.A. International Copyright Secured All Rights Reserved

Hal Leonard Studio
Lab Band Series

THE FOOL ON THE HILL

325

E♭ BARITONE SAXOPHONE

By JOHN LENNON and PAUL McCARTNEY
Arranged by JIM MAHAFFEY

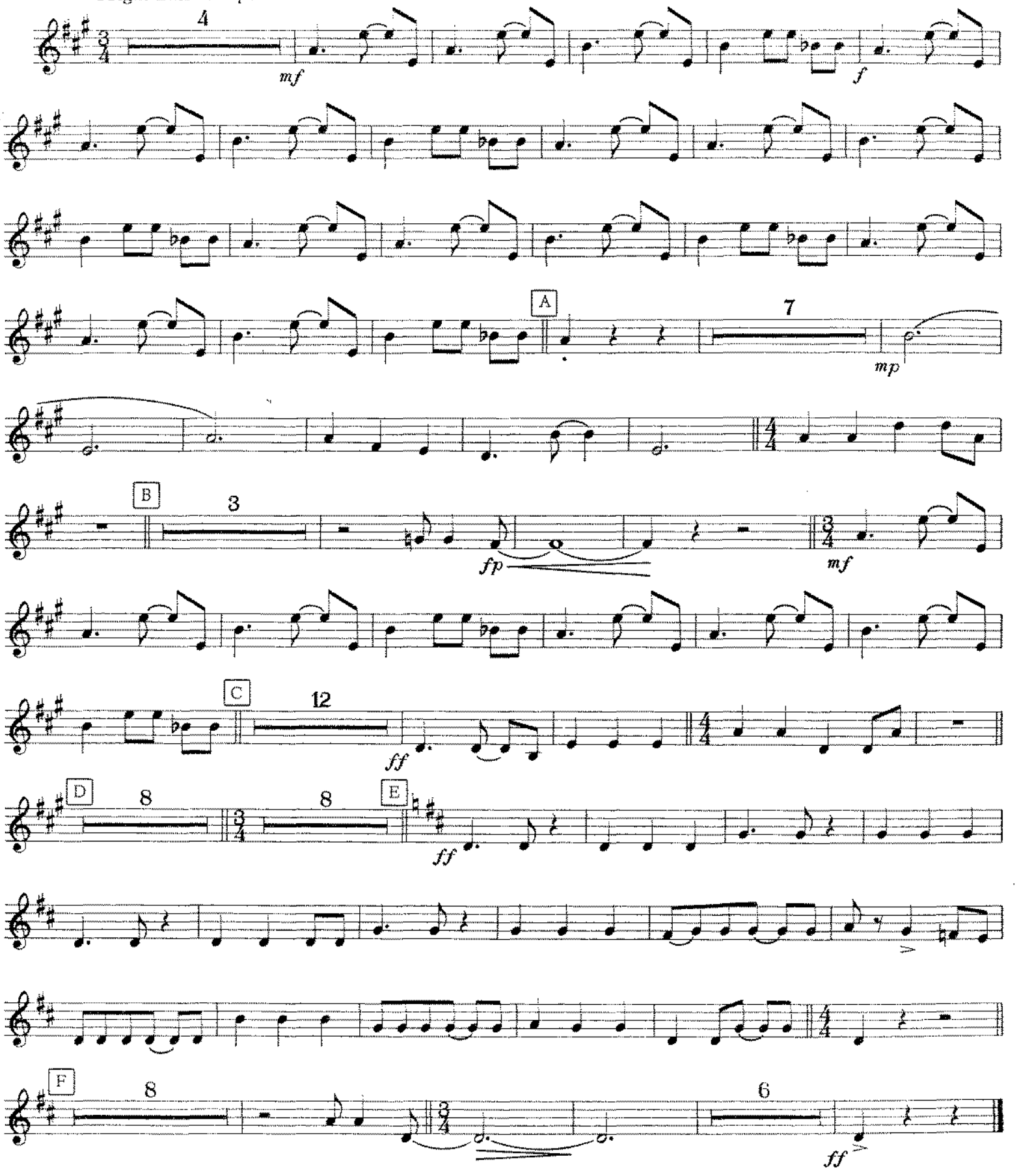

© Copyright 1967 by NORTHERN SONGS LTD.
All rights for the U.S.A. and Canada controlled by
COMET MUSIC CORP. c/o ATV MUSIC GROUP 6255 Sunset Blvd., Los Angeles, Calif. 90028
This Arrangement © Copyright 1973 by NORTHERN SONGS LTD
Used by Hal Leonard Publishing Corporation, Winona, Minn. 55987 by Permission
Made in U.S.A. International Copyright Secured All Rights Reserved

Hal Leonard Studio
Lab Band Series

THE FOOL ON THE HILL

3253

1st B♭ TRUMPET

By JOHN LENNON and PAUL McCARTNEY
Arranged by JIM MAHAFFEY

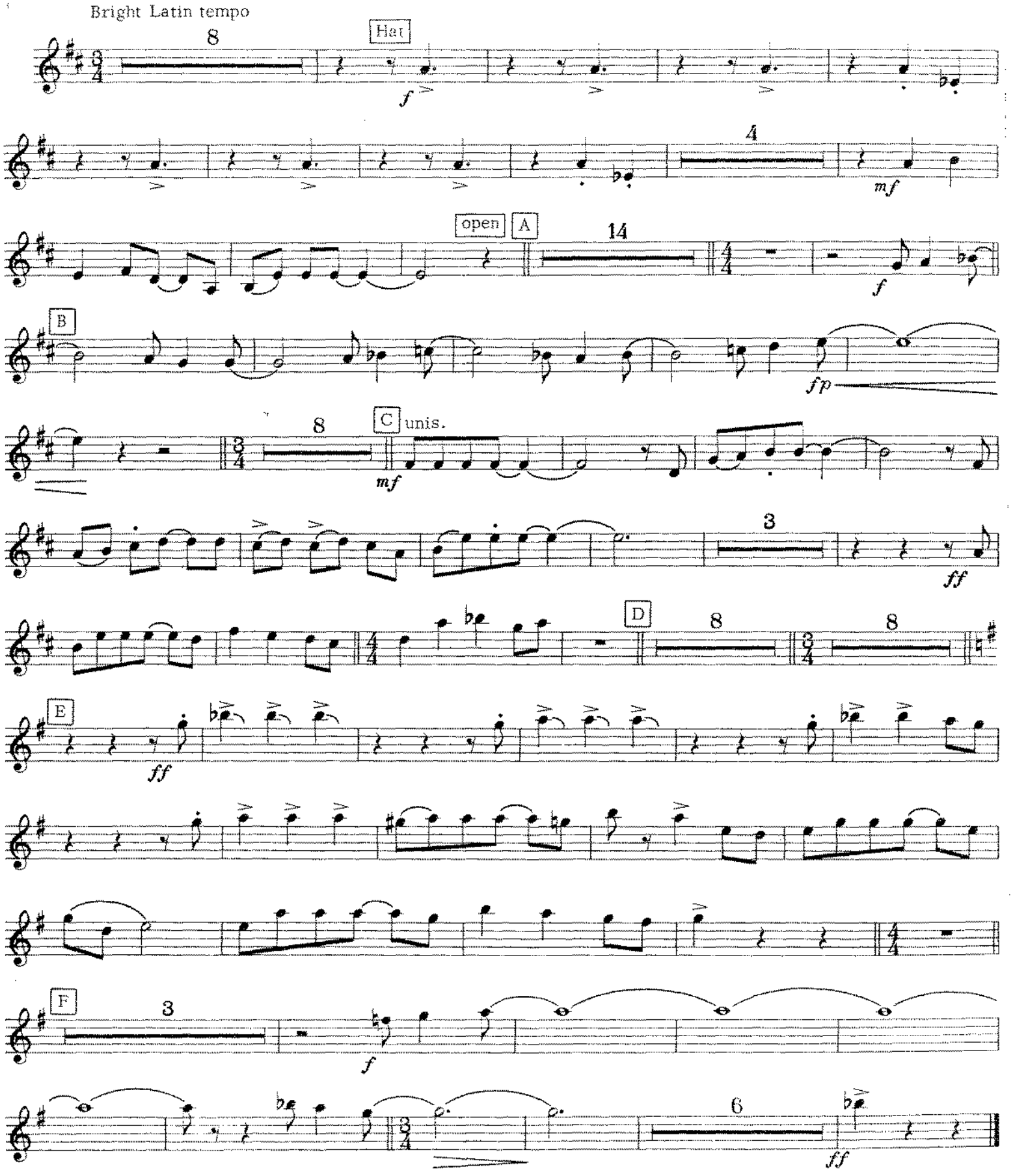

© Copyright 1967 by NORTHERN SONGS LTD.
All rights for the U.S.A. and Canada controlled by
COMET MUSIC CORP. [illegible] Los Angeles, Calif. 90028
This Arrangement © Copyright 1973 by NORTHERN SONGS LTD.
Used by Hal Leonard Publishing Corporation, Winona, Minn. 55987 by Permission
Made in U.S.A. International Copyright Secured All Rights Reserved

Hal Leonard Studio
Lab Band Series

THE FOOL ON THE HILL

2nd B♭ TRUMPET

By JOHN LENNON and PAUL McCARTNEY
Arranged by JIM MAHAFFEY

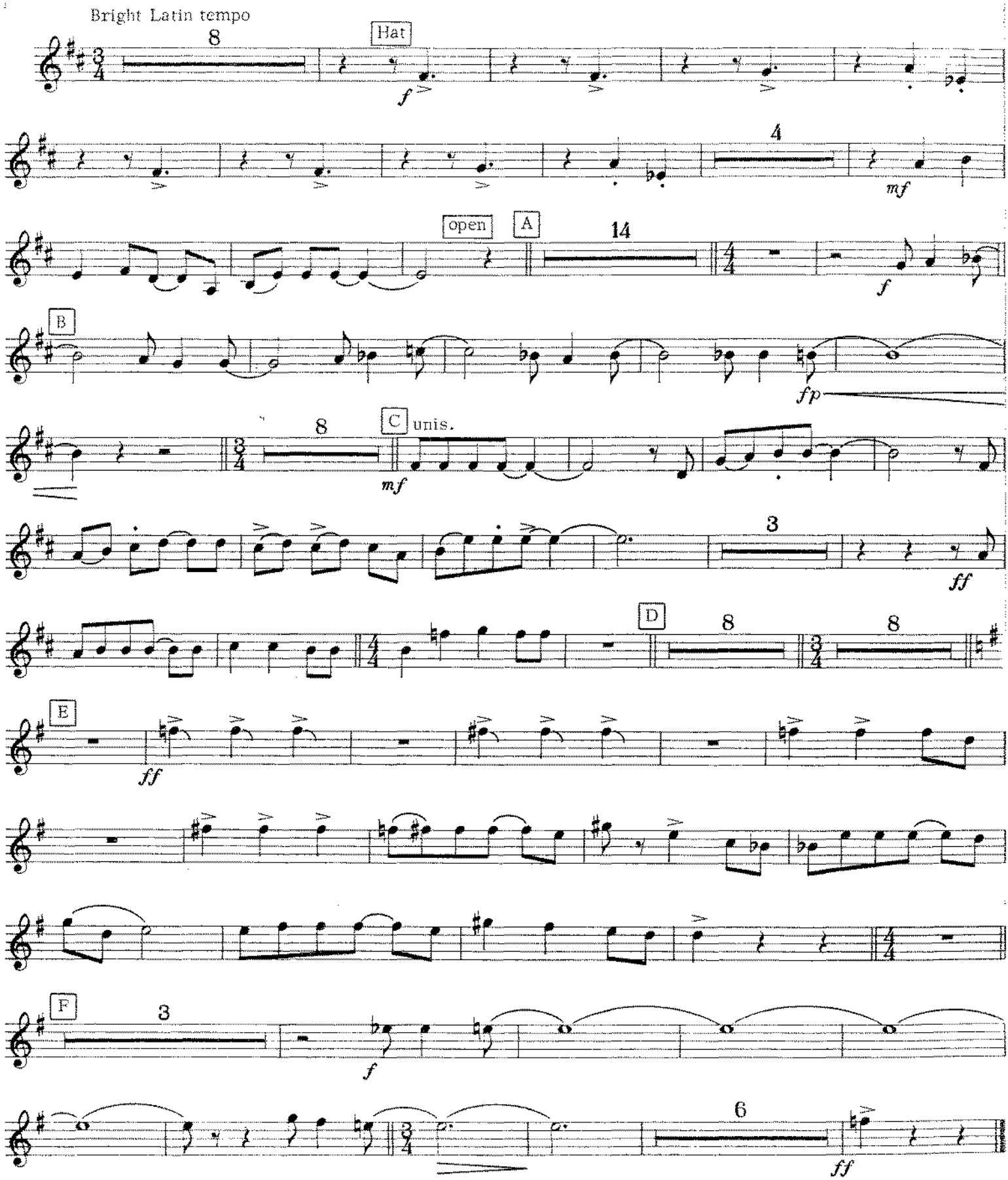

© Copyright 1967 by NORTHERN SONGS LTD.
All rights for the U.S.A. and Canada controlled by
COMET MUSIC CORP. and ATV MUSIC GROUP 6255 Sunset Blvd., Los Angeles, Calif. 90028
This Arrangement © Copyright 1973 by NORTHERN SONGS LTD.
Used by Hal Leonard Publishing Corporation, Winona, Minn. 55987 by Permission
Made in U.S.A. International Copyright Secured All Rights Reserved

Hal Leonard Studio
Lab Band Series

THE FOOL ON THE HILL 325 31

3rd B♭ TRUMPET

By JOHN LENNON and PAUL McCARTNEY
Arranged by JIM MAHAFFEY

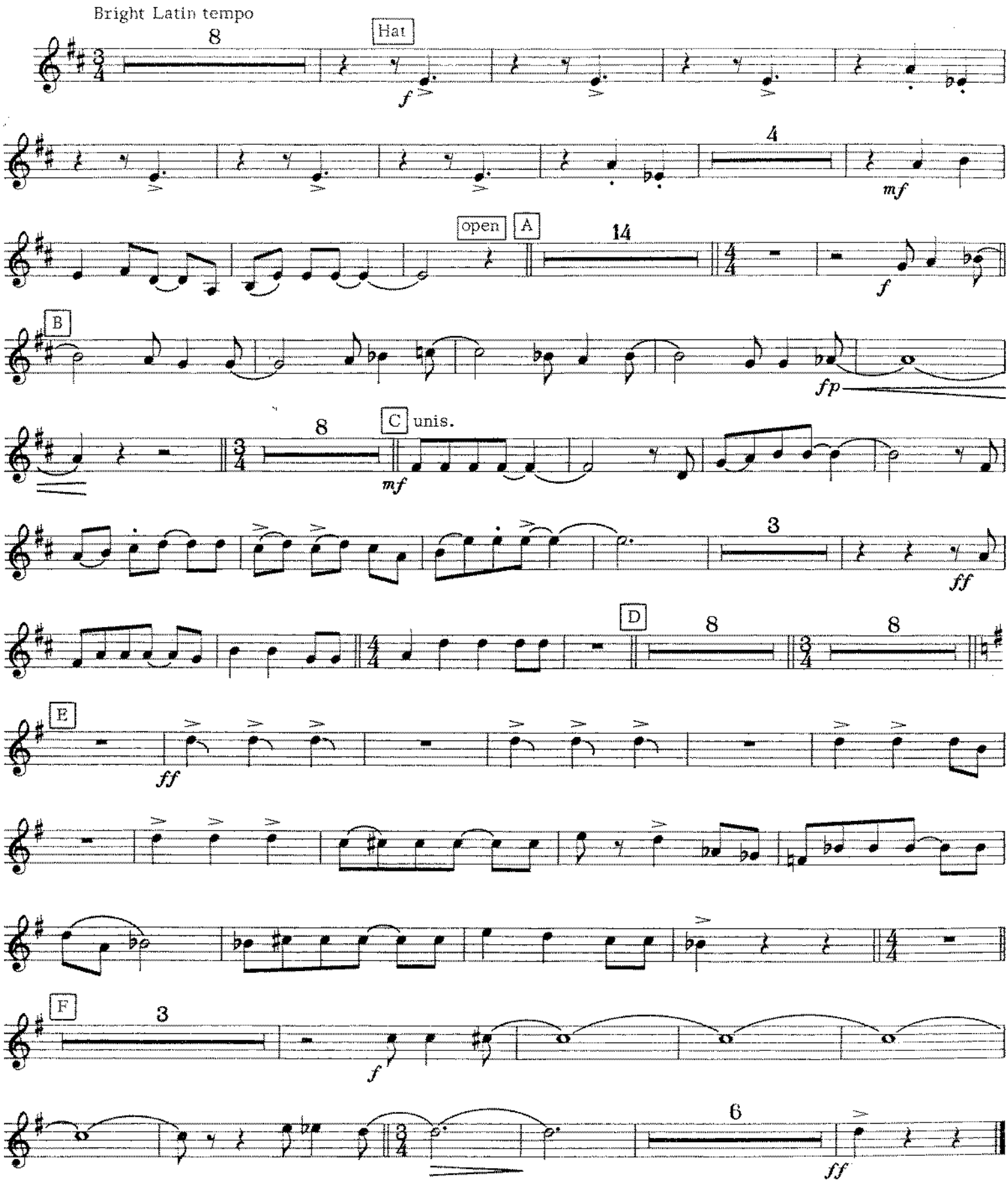

© Copyright 1967 by NORTHERN SONGS LTD.
All rights for the U.S.A. and Canada controlled by
COMET MUSIC CORP. c/o ATV MUSIC GROUP 6255 Sunset Blvd., Los Angeles, Calif. 90028
This Arrangement © Copyright 1973 by NORTHERN SONGS LTD.
Used by Hal Leonard Publishing Corporation, Winona, Minn. 55987 by Permission
Made in U.S.A. International Copyright Secured All Rights Reserved

Hal Leonard Studio
Lab Band Series

THE FOOL ON THE HILL

325

4th B♭ TRUMPET

By JOHN LENNON and PAUL McCARTNEY
Arranged by JIM MAHAFFEY

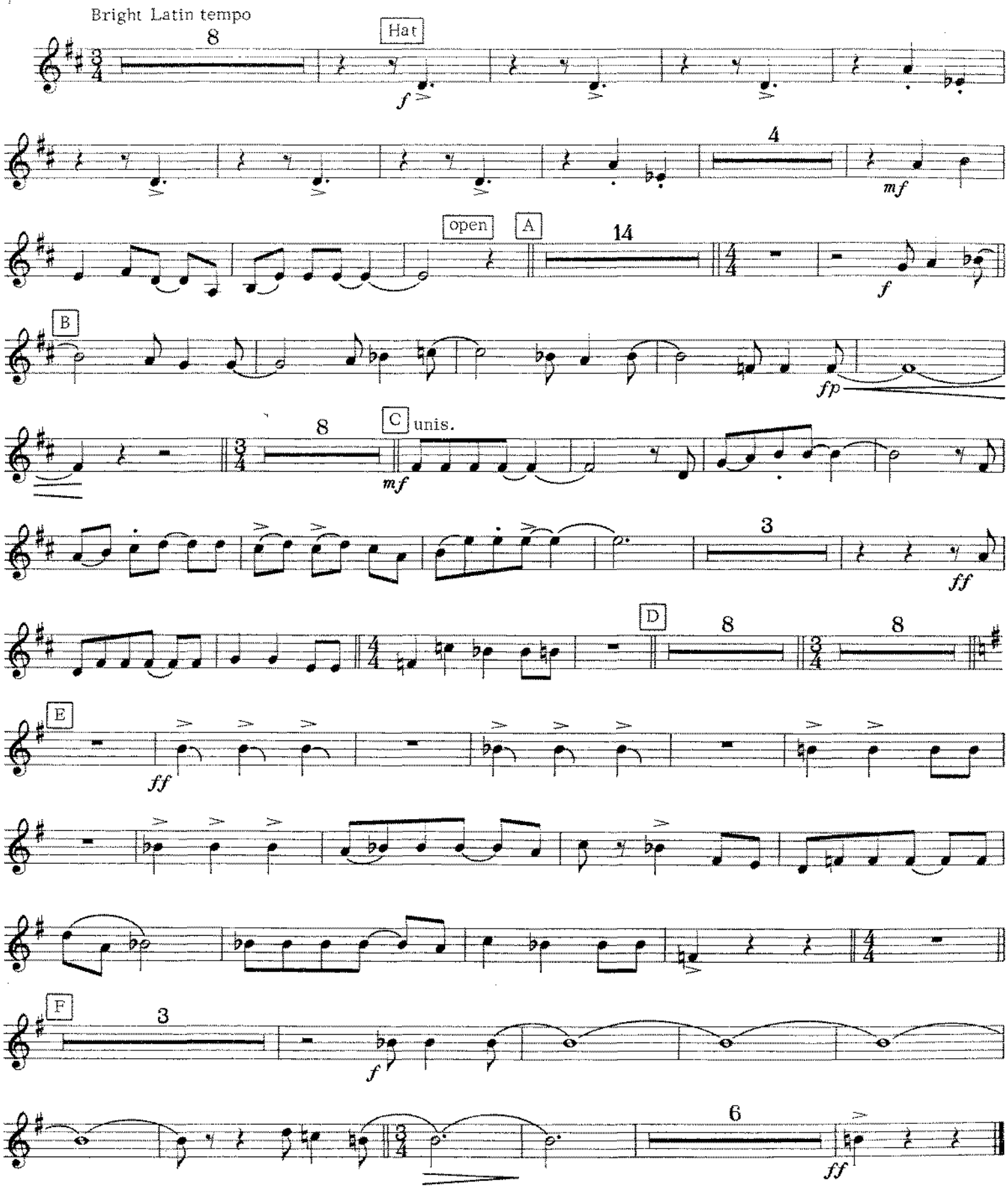

© Copyright 1967 by NORTHERN SONGS LTD.
All rights for the U.S.A. and Canada controlled by
COMET MUSIC CORP. c/o ATV MUSIC GROUP 6255 Sunset Blvd., Los Angeles, Calif. 90028
This Arrangement © Copyright 1973 by NORTHERN SONGS LTD.
Used by Hal Leonard Publishing Corporation, Winona, Minn. 55987 by Permission
Made in U.S.A. International Copyright Secured All Rights Reserved

Hal Leonard Studio
Lab Band Series

THE FOOL ON THE HILL

1st TROMBONE

By JOHN LENNON and PAUL McCARTNEY
Arranged by JIM MAHAFFEY

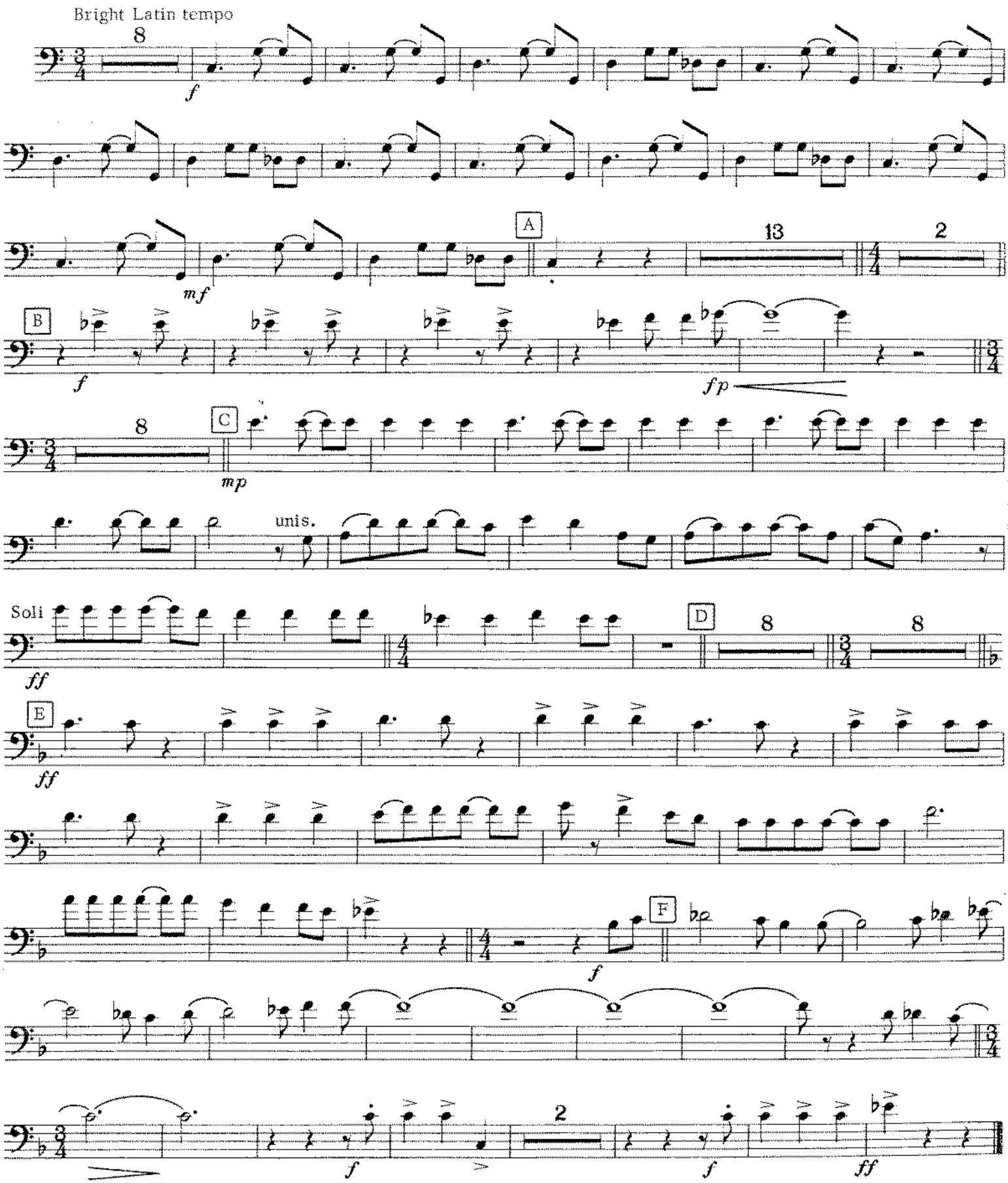

© Copyright 1967 by NORTHERN SONGS LTD
All rights for the U.S.A. and Canada controlled by
COMET MUSIC CORP. c/o ATV MUSIC GROUP 6255 Sunset Blvd., Los Angeles, Calif. 90028
This Arrangement © Copyright 1973 by NORTHERN SONGS LTD.
Used by Hal Leonard Publishing Corporation, Winona, Minn. 55987 by Permission
Made in U.S.A. International Copyright Secured All Rights Reserved

Hal Leonard Student
Lab Band Series

THE FOOL ON THE HILL 3 25

2nd TROMBONE

By JOHN LENNON and PAUL McCARTNEY
Arranged by JIM MAHAFFEY

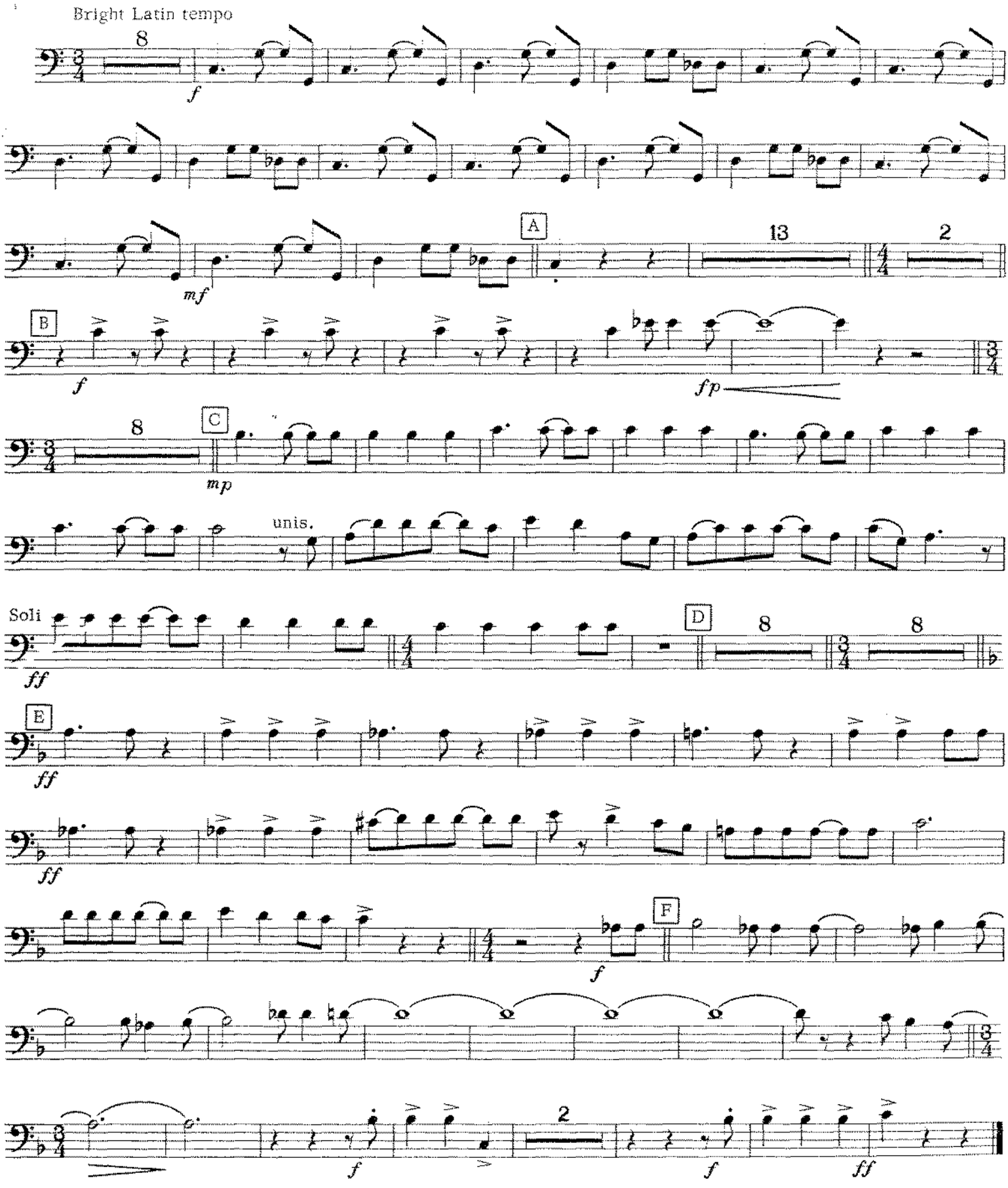

© Copyright 1967 by NORTHERN SONGS LTD.
All rights for the U.S.A. and Canada controlled by
COMET MUSIC CORP. and ATV MUSIC CORP. 6255 Sunset Blvd. Los Angeles, Calif. 90028
This Arrangement © Copyright 1973 by NORTHERN SONGS LTD.
Used by Hal Leonard Publishing Corporation, Winona, Minn. 55987 by Permission
Made in U.S.A. International Copyright Secured All Rights Reserved

Hal Leonard Studio
Lab Band Series

THE FOOL ON THE HILL

3rd TROMBONE

By JOHN LENNON and PAUL McCARTNEY
Arranged by JIM MAHAFFEY

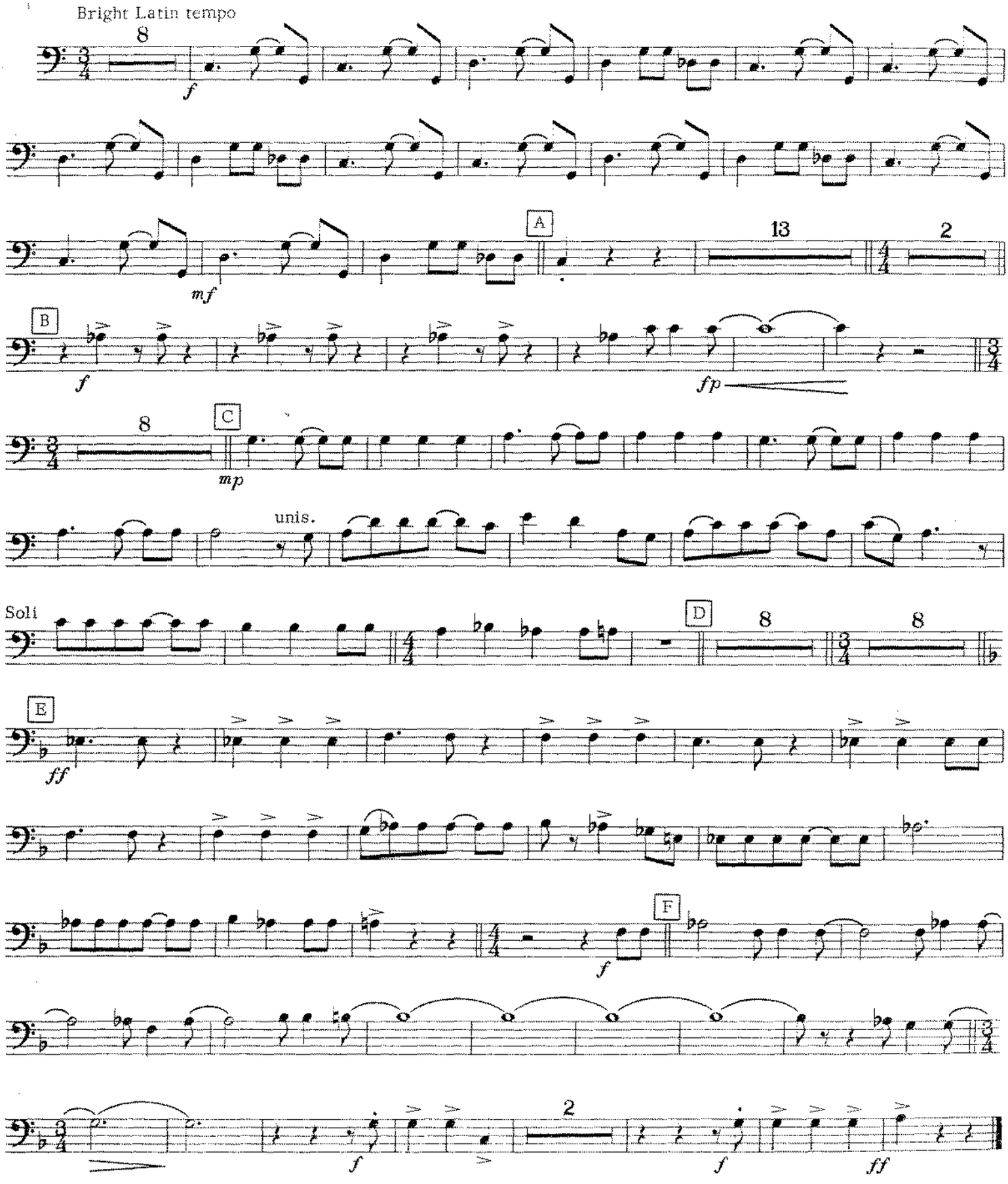

© Copyright 1967 NORTHERN SONGS LTD.
All rights for the U.S.A. and Canada controlled by
COMET MUSIC CORP. c/o ATV Music Group, 6255 Sunset Blvd., Los Angeles, Calif. 90028
This Arrangement © Copyright 1967 NORTHERN SONGS LTD.
Used by Hal Leonard Publishing Corporation, Winona, Minn. 55987 by Permission
Made in U.S.A. International Copyright Secured All Rights Reserved

Hal Leonard Studio
Lab Band Series

THE FOOL ON THE HILL

325

4th TROMBONE

By JOHN LENNON and PAUL McCARTNEY
Arranged by JIM MAHAFFEY

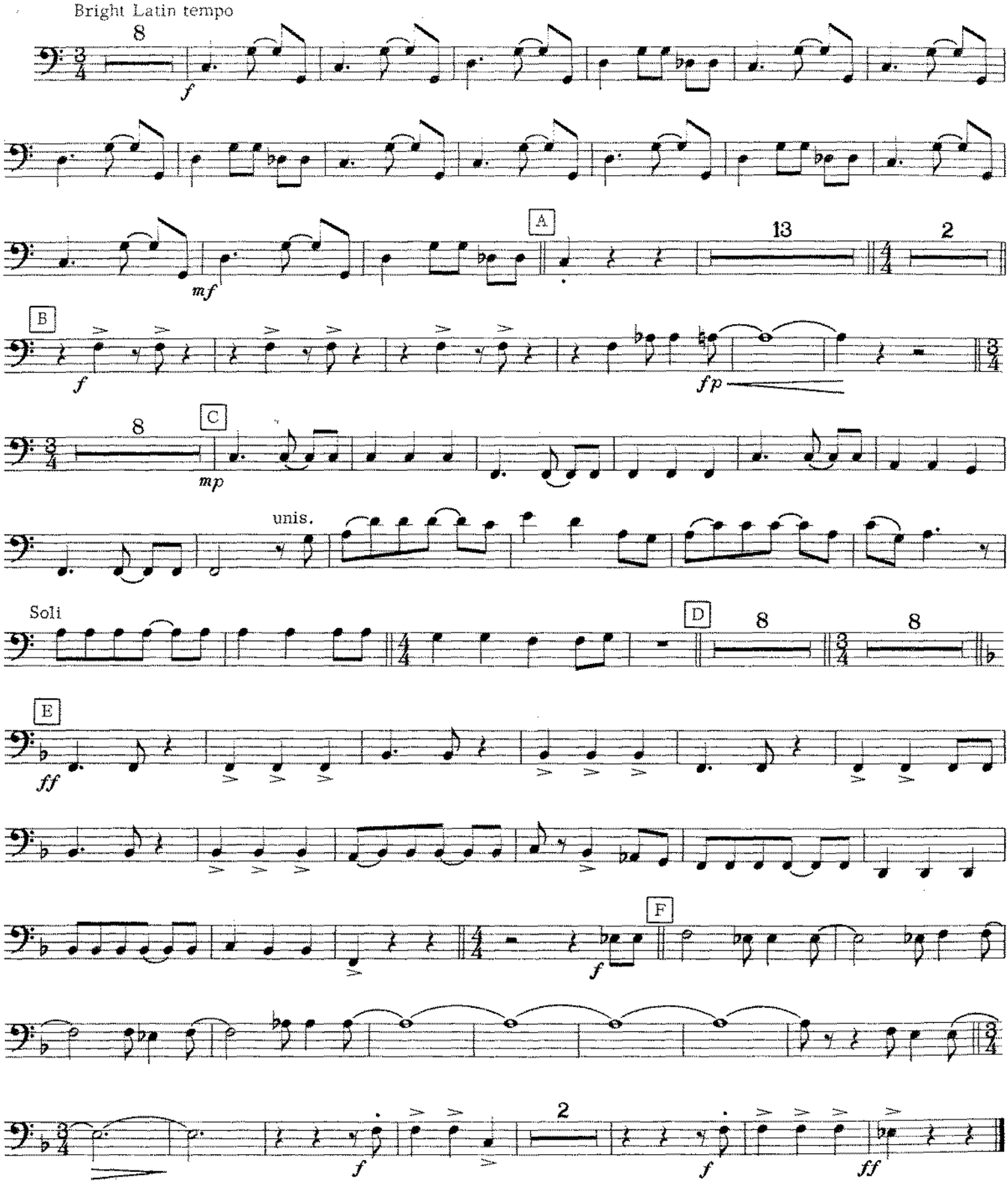

© Copyright 1967 by NORTHERN SONGS LTD
All rights for the U.S.A. and Canada controlled by
COMET MUSIC CORP. c/o ATV MUSIC GROUP 6255 Sunset Blvd., Los Angeles, Calif. 90028
This Arrangement © Copyright 1973 by NORTHERN SONGS LTD.
Used by Hal Leonard Publishing Corporation, Winona, Minn. 55987 by Permission
Made in U.S.A. International Copyright Secured All Rights Reserved

Hal Leonard Studio Lab Band Series

THE FOOL ON THE HILL 325

PIANO/VIBES/GUITAR

By JOHN LENNON and PAUL McCARTNEY
Arranged by JIM MAHAFFEY

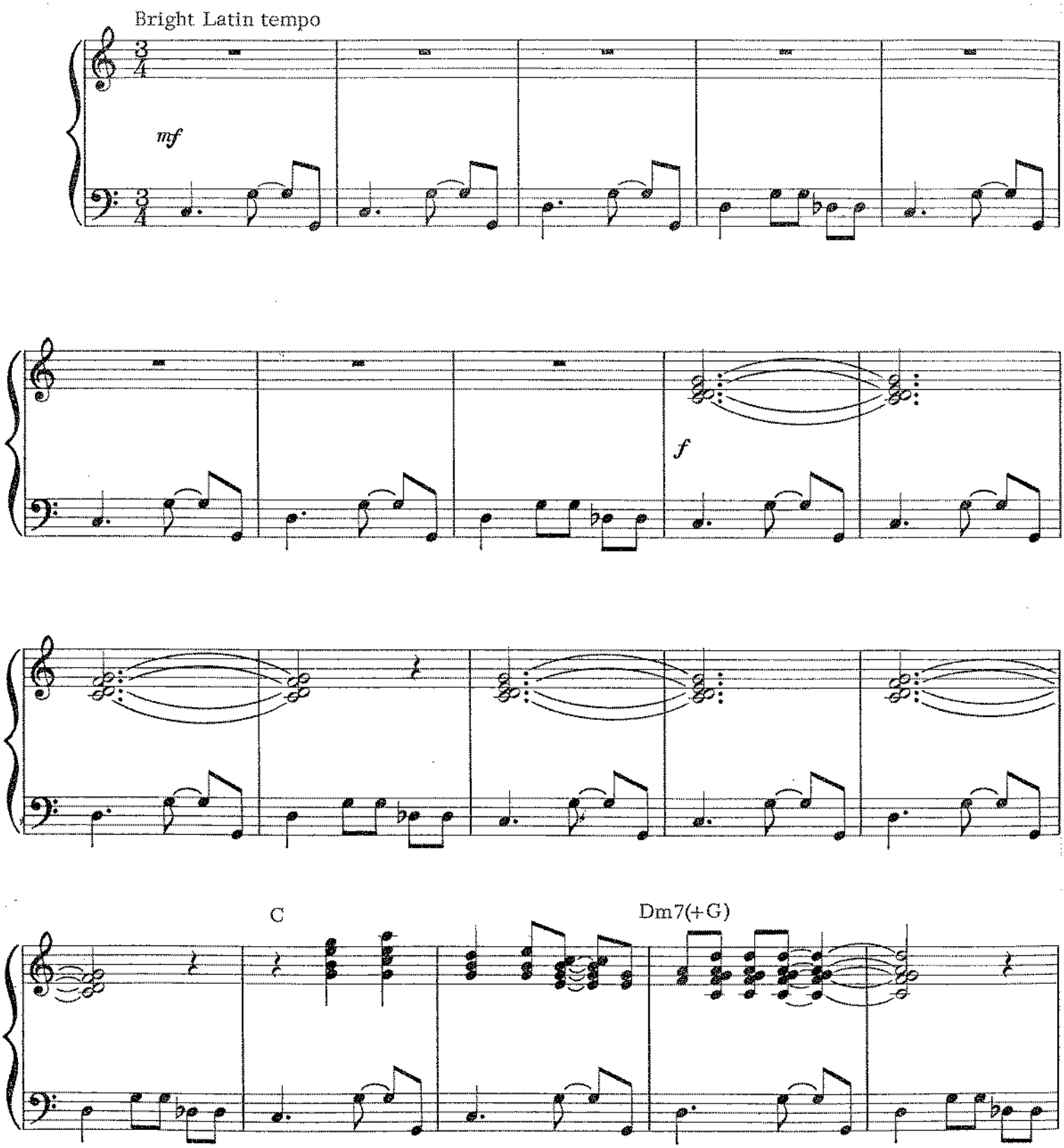

© Copyright 1967 by NORTHERN SONGS LTD.
All rights for the U.S.A. and Canada controlled by:
COMET MUSIC CORP. c/o ATV MUSIC GROUP 6255 Sunset Blvd., Los Angeles, Calif. 90028
This Arrangement © Copyright 1973 by NORTHERN SONGS LTD.
Used by Hal Leonard Publishing Corporation, Winona, Minn. 55987 by Permission
Made in U.S.A. International Copyright Secured All Rights Reserved

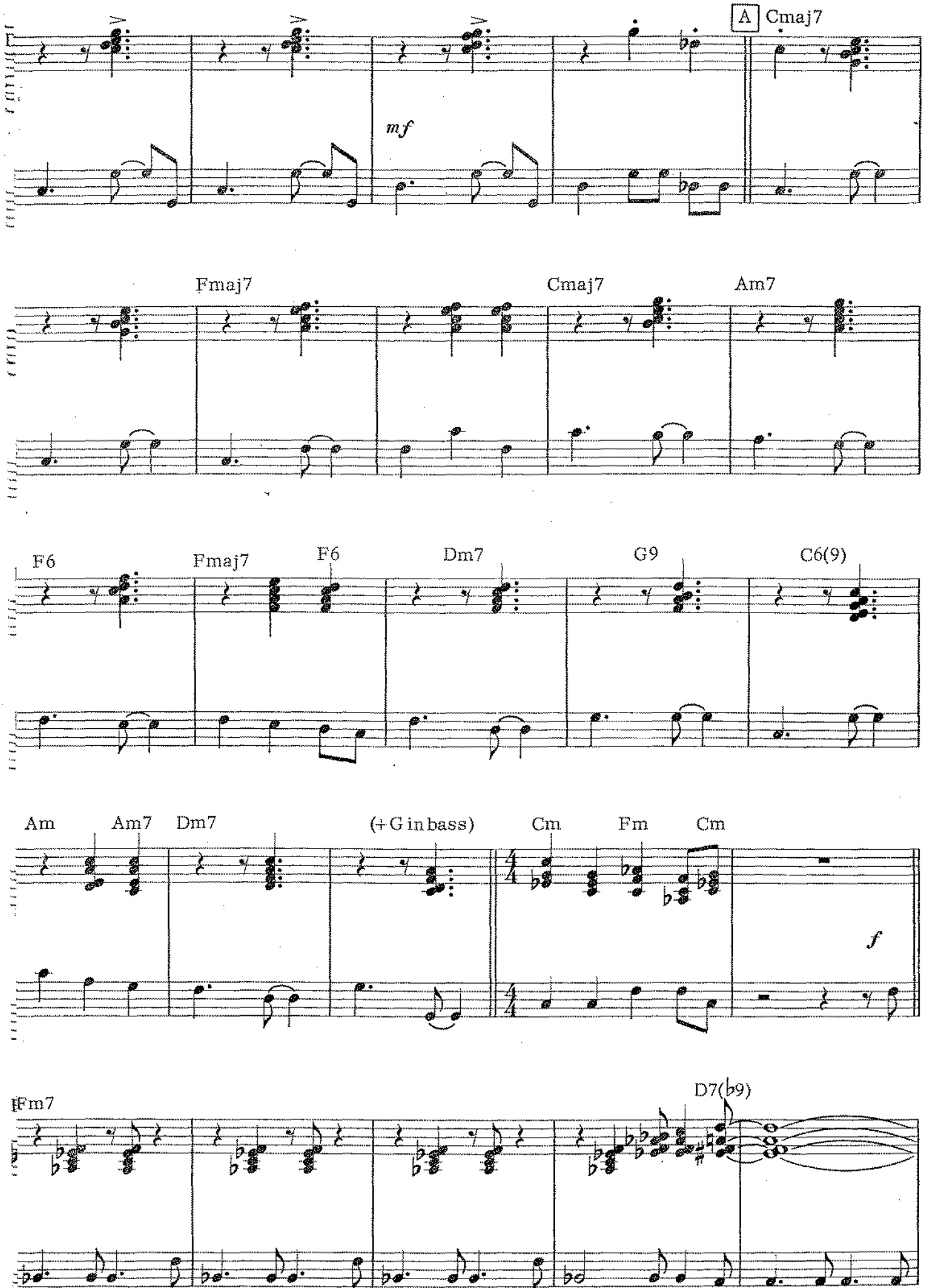
A
Cmaj7
mf
Fmaj7
Cmaj7
Am7
F6
Fmaj7
F6
Dm7
G9
C6(9)
Am
Am7
Dm7
(+G in bass)
Cm
Fm
Cm
f
Fm7
D7(♭9)

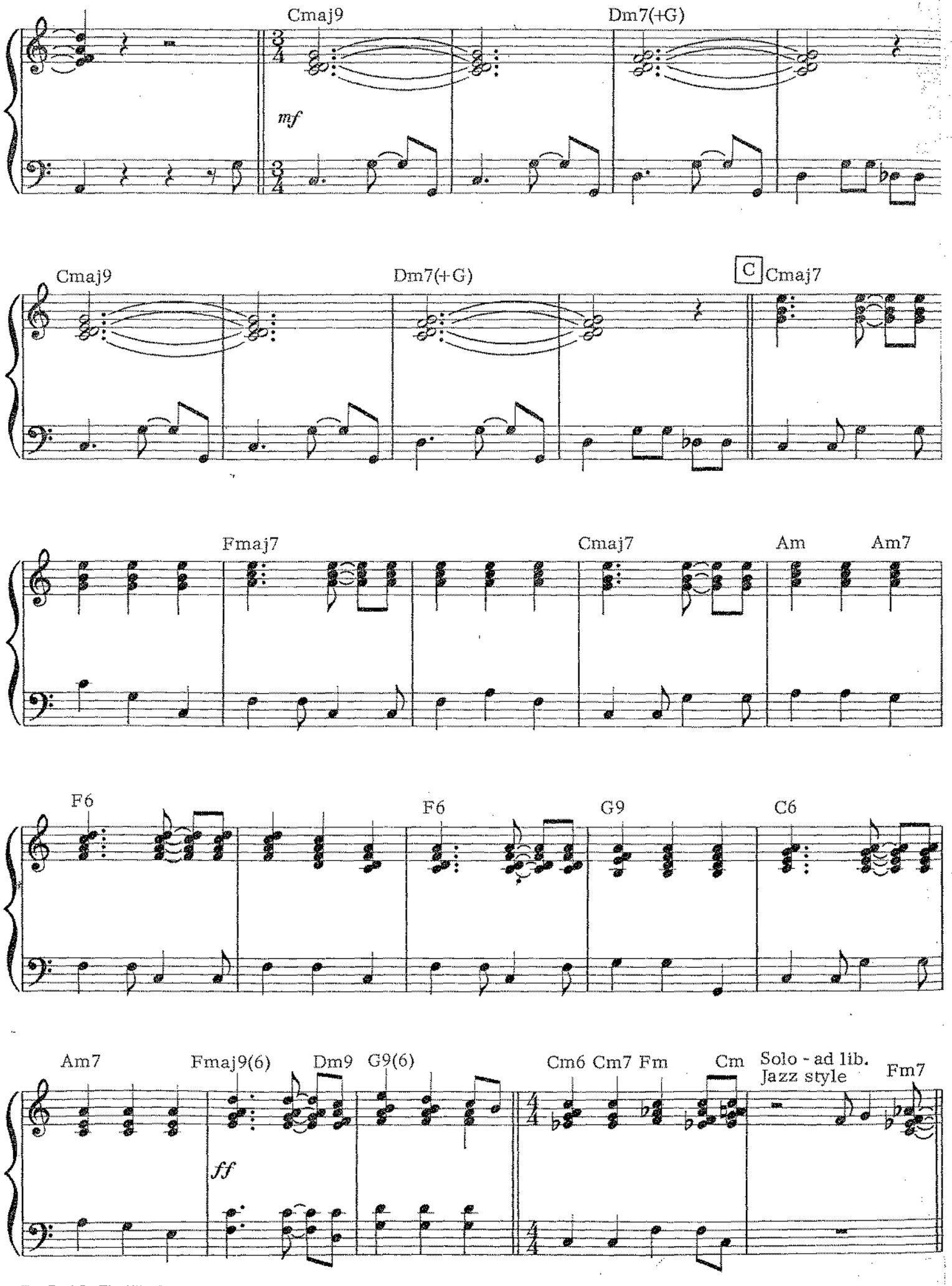
Cmaj9
Dm7(+G)
mf
Cmaj9
Dm7(+G)
C
Cmaj7
Fmaj7
Cmaj7
Am
Am7
F6
F6
G9
C6
Am7
Fmaj9(6)
Dm9
G9(6)
Cm6 Cm7 Fm
Cm
Solo - ad lib.
Jazz style
Fm7
ff

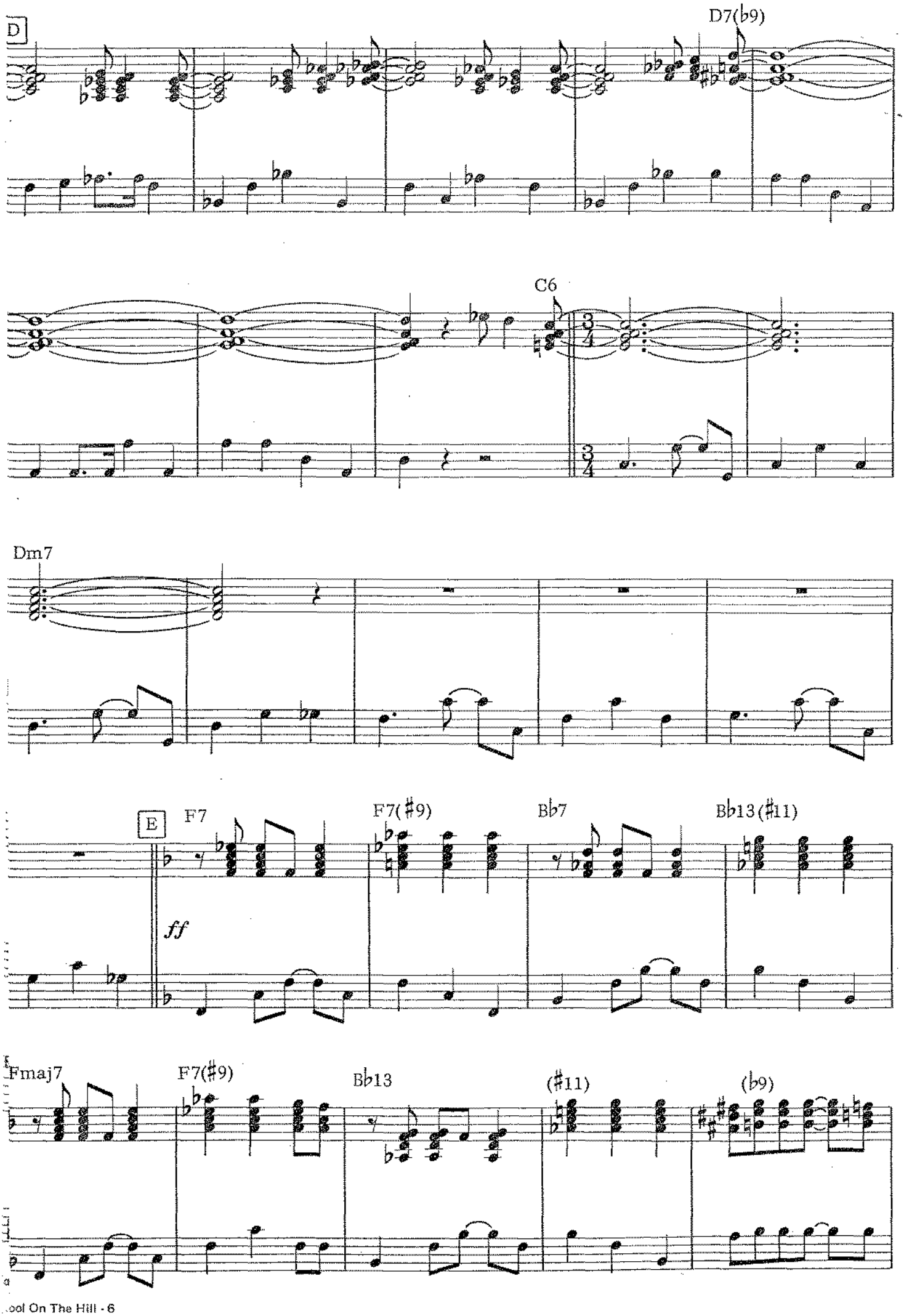
D
D7(♭9)
C6
Dm7
E
F7
F7(♯9)
B♭7
B♭13(♯11)
ff
Fmaj7
F7(♯9)
B♭13
(♯11)
(♭9)

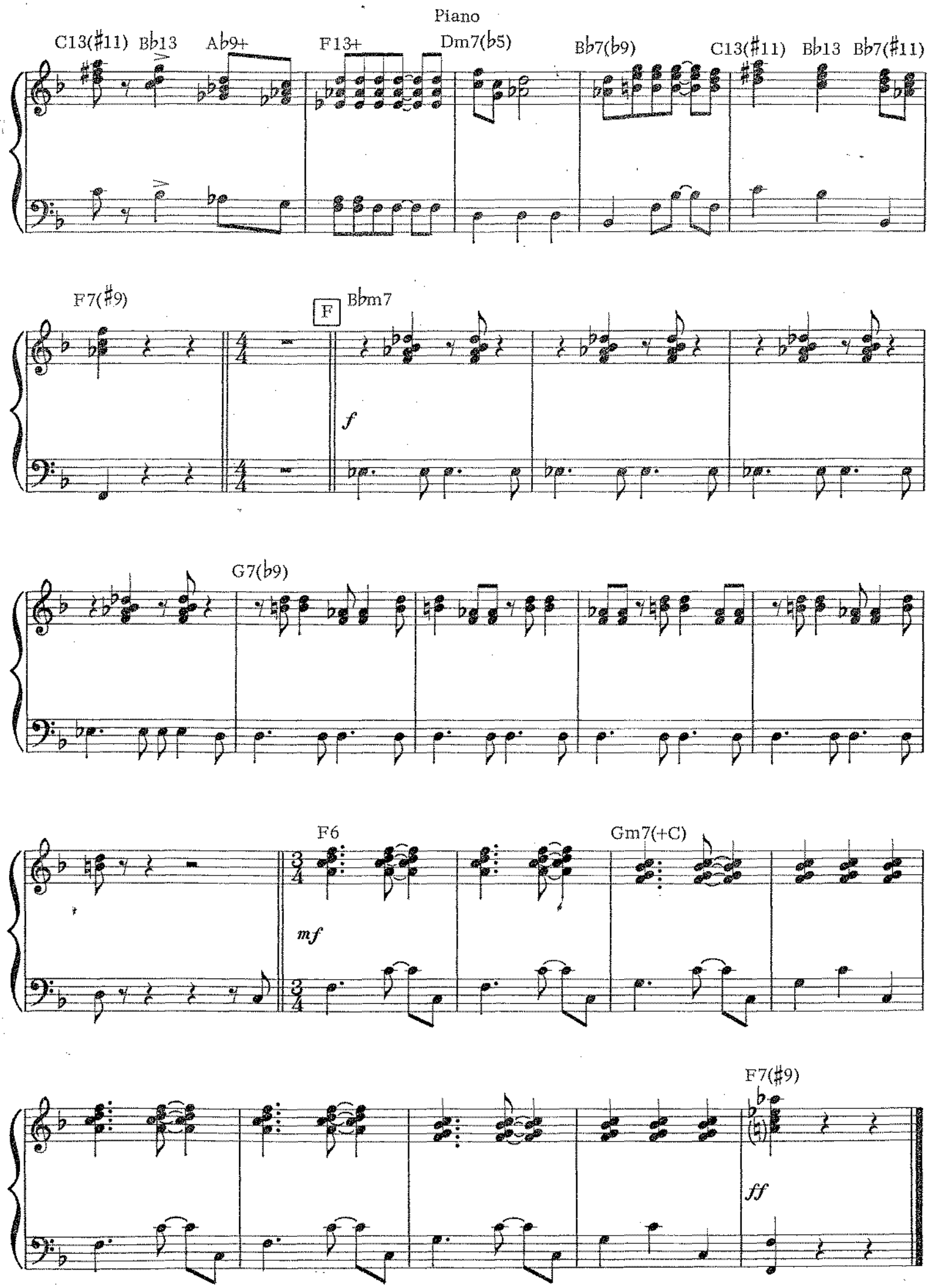
Piano
C13(♯11)
B♭13
A♭9+
F13+
Dm7(♭5)
B♭7(♭9)
C13(♯11)
B♭13
B♭7(♯11)
F7(♯9)
F
B♭m7
f
G7(♭9)
F6
mf
Gm7(+C)
F7(♯9)
ff

Hal Leonard Studio
Lab Band Series

THE FOOL ON THE HILL

325 31

STRING BASS

By JOHN LENNON and PAUL McCARTNEY
Arranged by JIM MAHAFFEY

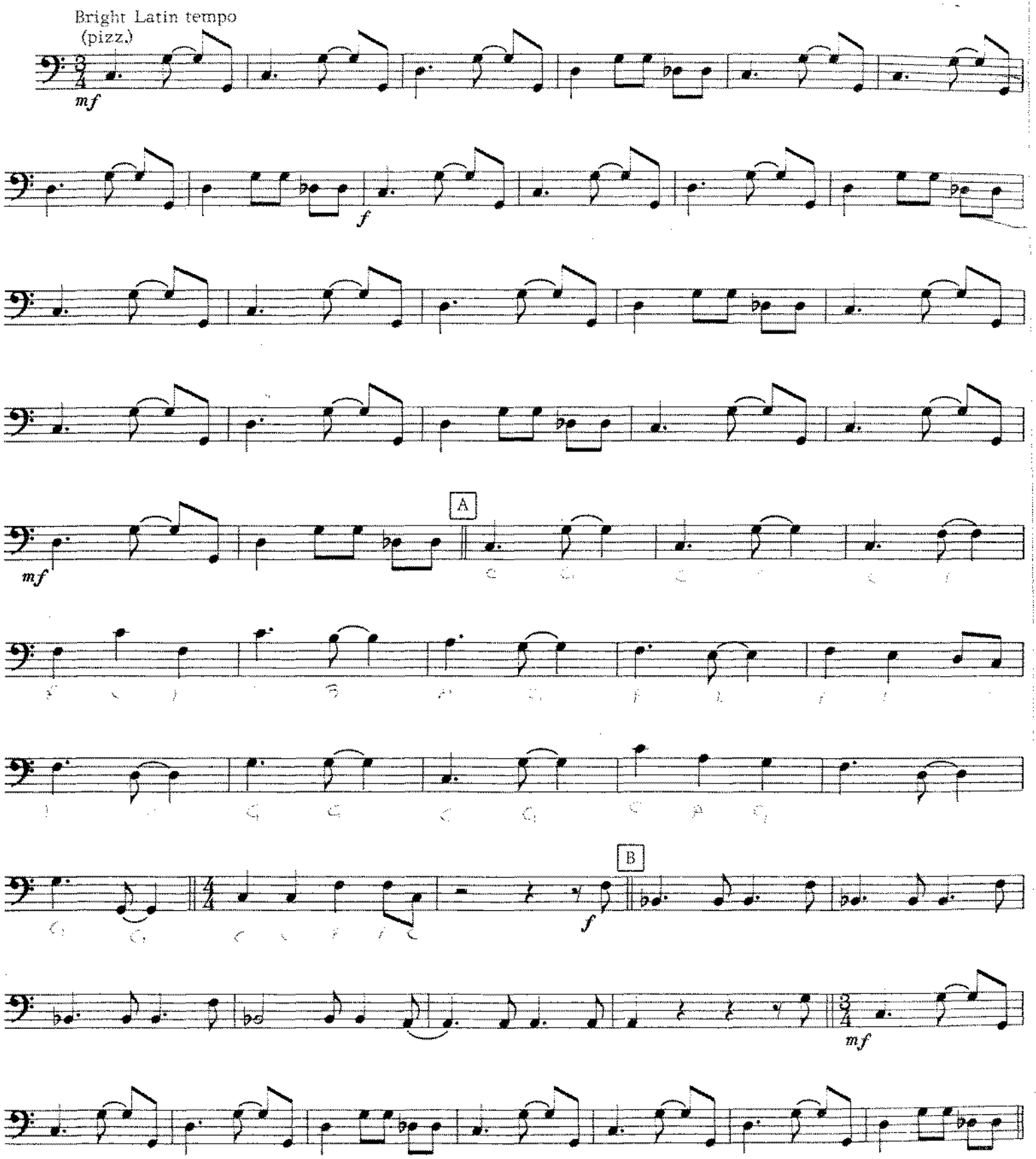

© Copyright 1967 by NORTHERN SONGS LTD.
All rights for the U.S.A. and Canada controlled by
COMET MUSIC CORP. c/o ATV MUSIC GROUP 6255 Sunset Blvd., Los Angeles, Calif. 90028
This Arrangement © Copyright 1973 by NORTHERN SONGS LTD.
Used by Hal Leonard Publishing Corporation, Winona, Minn. 55987 by Permission
Made in U.S.A. International Copyright Secured All Rights Reserved

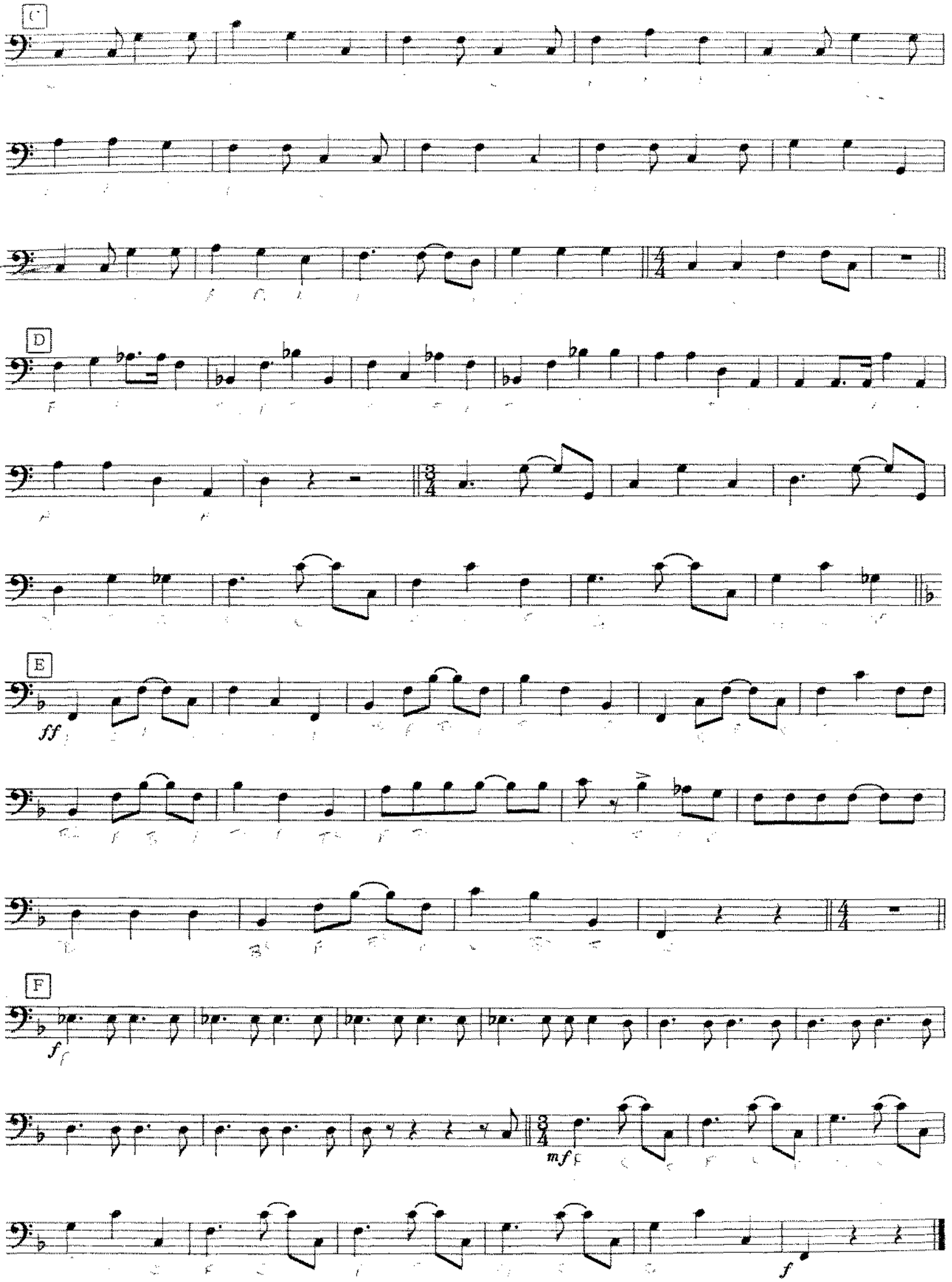
C
D
E
ff
F
f
mf
f

Hal Leonard Studio
Lab Band Series

THE FOOL ON THE HILL

325

DRUMS

By JOHN LENNON and PAUL McCARTNEY
Arranged by JIM MAHAFFEY

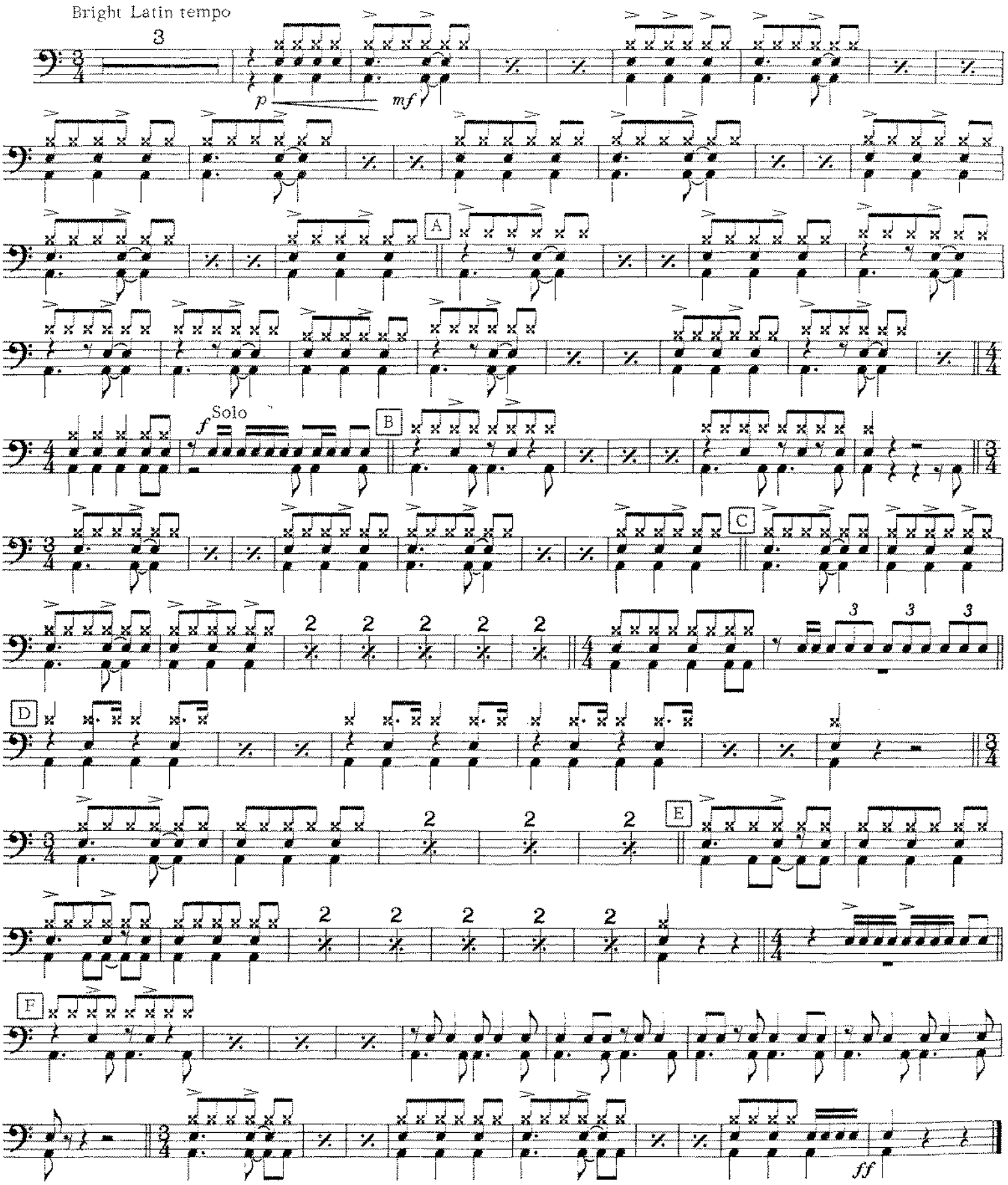

© Copyright 1967 by NORTHERN SONGS LTD.
All rights for the U.S.A. and Canada controlled by
COMET MUSIC CORP. c/o ATV MUSIC GROUP 6255 Sunset Blvd., Los Angeles, Calif. 90028
This Arrangement © Copyright 1973 by NORTHERN SONGS LTD.
Used by Hal Leonard Publishing Corporation, Winona, Minn. 55987 by Permission
Made in U.S.A. International Copyright Secured All Rights Reserved